

\*The free Adobe Reader may be used to view and complete this form. However, software must be purchased to complete, save, and reuse a saved form.

File Original with DWR

# State of California Well Completion Report

Page 1 of 1

Owner's Well Number \_\_\_\_\_

Refer to Instruction Pamphlet  
No. **e0084828**

Date Work Began 12/29/2008 Date Work Ended 1/2/2009

Local Permit Agency SAN LUIS OBISPO COUNTY HEALTH DEPT

Permit Number 2008-328 Permit Date 12/12/08

DWR Use Only - Do Not Fill In

State Well Number/Site Number	
Latitude	Longitude
APN/TRS/Other	

Geologic Log				
Orientation	Vertical	Horizontal	Angle	Specify
Drilling Method	ROTARY	Drilling Fluid	BENTONITE	
Depth from Surface	Feet	Description	Describe material, grain size, color, etc	
0	2	TOP SOIL		
2	7	BROWN CLAY WITH GRAVEL		
7	50	BROWN CLAY		
50	60	SAND & GRAVEL		
60	160	BROWN CLAY		
160	185	LITE BLUE CLAY		
185	245	BLUE CLAY WITH BLUE SHALE		
245	250	BLUE SHALE GRAVEL		
250	265	BLUE CLAY WITH SHALE GRAVEL		
265	280	BLUE SHALE GRAVEL		
280	340	BLUE CLAY-STRINGERS SHALE GRAVEL		
340	350	SHALE GRAVEL		
350	410	BROWN CLAY		
410	415	SHALE GRAVEL		
415	455	BROWN CLAY		
455	460	SHALE GRAVEL		
460	550	BROWN CLAY		
550	555	SHALE GRAVEL		
555	570	BROWN CLAY		
570	585	SHALE GRAVEL		
585	660	BROWN CLAY STRINGERS SHALE GRAVEL		
660	680	SHALE GRAVEL		
680	700	BROWN CLAY		
NOTE: ANY PERSON REMOVING THE CAP FROM THIS WELL OTHER THAN MILLER DRILLING CO OR AUTHORIZED CONTRACTOR APPROVED BY US WILL VOID ALL STRUCTURAL WARRANTIES.				
BLOW TEST: 15 GPM @ 440 FT.				
90 GPM @ 680 FT.				
Total Depth of Boring	700	Feet		
Total Depth of Completed Well	680	Feet		

Well Owner	
Name	MULHOLLAND CONSTRUCTION
Mailing Address	1690 LAGUNA DEL CAMPO
City	TEMPLETON
State	CA
Zip	93465

Well Location	
Address	5910 BLACK TAIL
City	PASO ROBLES
County	San Luis Obispo
Latitude	35 38 1 N
Longitude	120 32 57 W
Datum	Decimal Lat. Decimal Long.
APN Book	015
Page	144
Parcel	025
Township	26S
Range	13E
Section	26

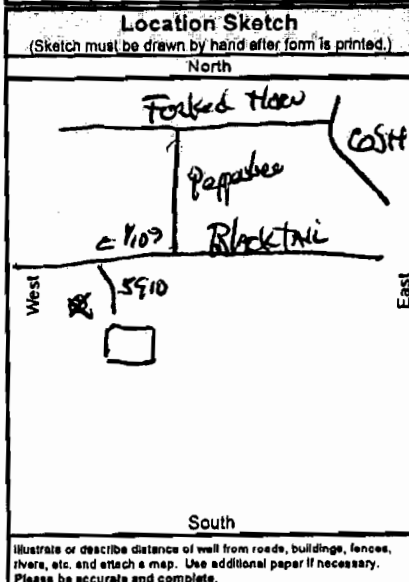

Activity	
<input checked="" type="radio"/>	New Well
<input type="radio"/>	Modification/Repair
<input type="radio"/>	Deepen
<input type="radio"/>	Other
<input type="radio"/>	Destroy

Describe procedures and materials under "GEOLOGIC LOG"

Planned Uses	
<input checked="" type="radio"/>	Water Supply
<input checked="" type="checkbox"/>	Domestic
<input type="checkbox"/>	Irrigation
<input type="checkbox"/>	Public
<input type="checkbox"/>	Industrial
<input type="radio"/>	Cathodic Protection
<input type="radio"/>	Dewatering
<input type="radio"/>	Heat Exchange
<input type="radio"/>	Injection
<input type="radio"/>	Monitoring
<input type="radio"/>	Remediation
<input type="radio"/>	Sparging
<input type="radio"/>	Test Well
<input type="radio"/>	Vapor Extraction
<input type="radio"/>	Other

Water Level and Yield of Completed Well		
Depth to first water	550	(Feet below surface)
Depth to Static		
Water Level	382	(Feet) Date Measured 01/02/2009
Estimated Yield *		(GPM) Test Type
Test Length		(Hours) Total Drawdown (Feet)

\*May not be representative of a well's long term yield.

Casings							
Depth from Surface	Borehole Diameter	Type	Material	Wall Thickness	Outside Diameter	Screen Type	Slot Size
Feet to Feet	(Inches)			(Inches)	(Inches)		If Any (Inches)
0	540	9 7/8	BLANK	F480 PVC	.265	5	
540	680	9 7/8	PERF	F480 PVC	.265	5	Milled Slots 0.040

Annular Material			
Depth from Surface	Fill	Description	
Feet to Feet			
0	50	CEMENT	
50	680	GRAVEL PACK	BIRDSEYE

Attachments	
<input type="checkbox"/>	Geologic Log
<input type="checkbox"/>	Well Construction Diagram
<input type="checkbox"/>	Geophysical Log(s)
<input type="checkbox"/>	Soil/Water Chemical Analyses
<input type="checkbox"/>	Other

Certification Statement	
I, the undersigned, certify that this report is complete and accurate to the best of my knowledge and belief	
Name <u>MILLER DRILLING COMPANY</u>	
Person, Firm or Corporation	
<u>329 NORTH MAIN STREET</u> <u>TEMPLETON</u> <u>CA</u> <u>93465</u>	
City State Zip	
Signed <u>Kurt Bollinger</u>	Date Signed <u>01/06/2009</u>
C-57 Licensed Water Well Contractor	
324634 AA	
C-57 License Number	

Attach additional information, if it exists.



### Abalone Coast Bacteriology Lab

4149 Santa Fe Road, Suite 6 San Luis Obispo CA, 93401  
Phone: 595-1080 Fax: 595-1080

Order # -	09-0604-4
Date/Time rec'd -	3/20/09 1520

**Miller Drilling Company**  
301 North Main Street  
Templeton, CA 93465

**Contact:** Kurt Bollinger  
Phone: 434-1888

Sample #	Sample description	Date / Time	Analysis	Method	Result	Completed
-1	#17088	3/20/09	Total coliform	SM 9223 B.	Absent	3/21/09
	5910 Blacktail		E-coli	IDEXX	Absent	3/21/09

Report Completion Date: 3/21/2009

Reviewed:   
Amanda Smith, Lab Director